

Patient report

Bio-Rad DATE: 10/31/2018
D-10 TIME: 06:42 PM
S/N: #DJ4I016123 Software version: 4.20-2
Sample ID: 10357518
Injection date 10/31/2018 05:14 PM
Injection #: 16 Method: HbA1c
Rack #: --- Rack position: 3

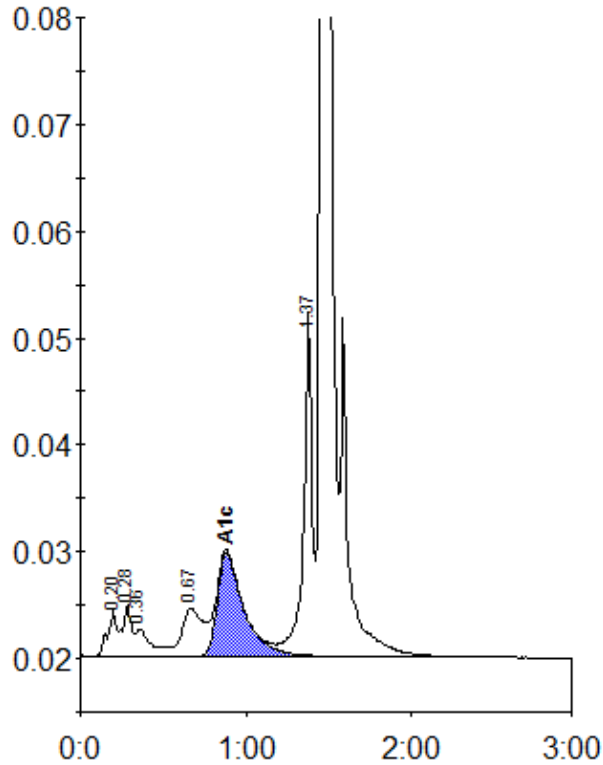

Peak table - ID: 10357518

Peak	R.time	Height	Area	Area %
A1a	0.20	4223	15399	1.0
A1b	0.28	4757	19186	1.2
Unknown	0.36	2464	13420	0.8
LA1c/CHb-1	0.67	4451	38738	2.4
A1c	0.88	9653	107344	8.7
P3	1.37	32268	117353	7.3
A0	1.46	419796	1305538	80.7
Total Area:		1616978		

Concentration:	%
A1c	8.7